

SH 360

RDC



| SURFACES INTÉRIEURES HABITABLES RDC | |
|-------------------------------------|--------------|
| Espace Multifonctionnel | 10.85 |
| Hall | 15.82 |
| Salle de Douche | 10.85 |
| TOTAL | 37.52 |

| SURFACES EXTÉRIEURES RDC | |
|--------------------------|---------------|
| Porche | 156.12 |
| TOTAL | 156.12 |

SH 360

PREMIER ÉTAGE

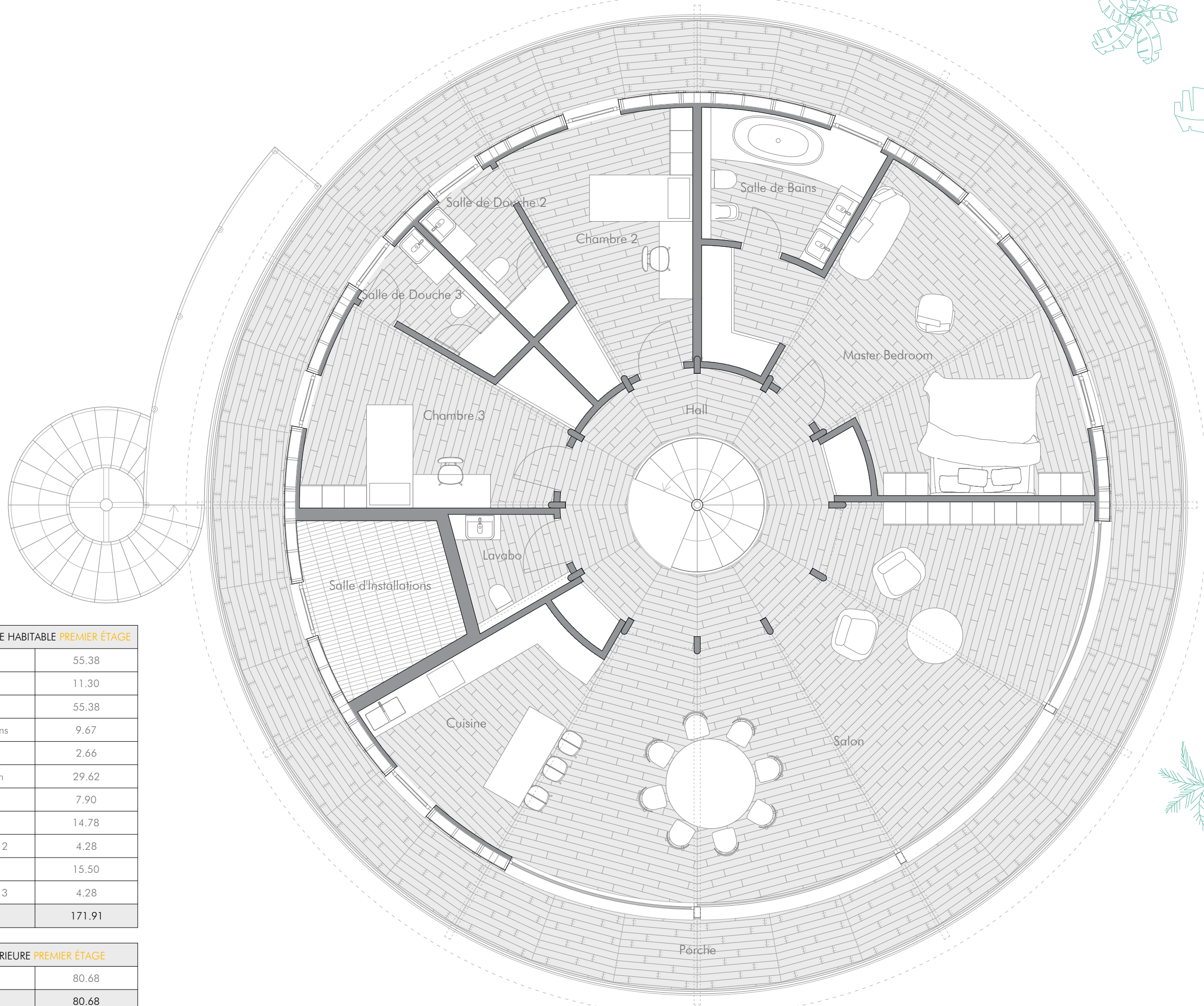
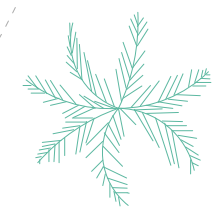
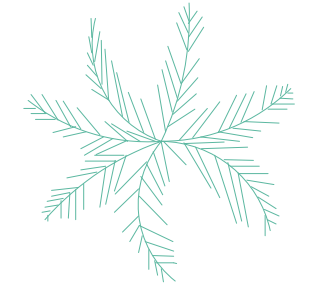
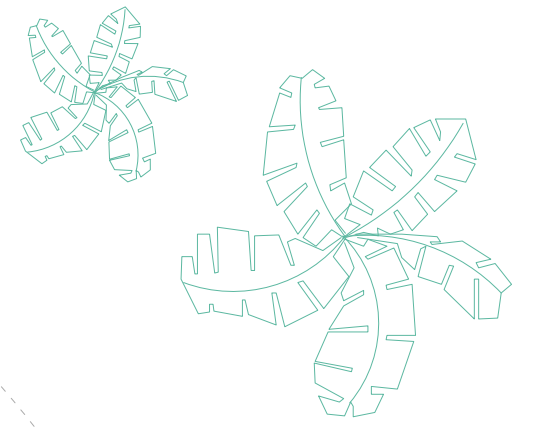

SURFACE INTÉRIEURE HABITABLE PREMIER ÉTAGE

| | |
|-----------------------|---------------|
| Salon | 55.38 |
| Cuisine | 11.30 |
| Hall | 55.38 |
| Salle d'Installations | 9.67 |
| Lavabo | 2.66 |
| Master Bedroom | 29.62 |
| Salle de Bains | 7.90 |
| Chambre 2 | 14.78 |
| Salle de Douche 2 | 4.28 |
| Chambre 3 | 15.50 |
| Salle de Douche 3 | 4.28 |
| TOTAL | 171.91 |

SURFACE EXTÉRIEURE PREMIER ÉTAGE

| | |
|--------------|--------------|
| Porche | 80.68 |
| TOTAL | 80.68 |